

SECTION A-A

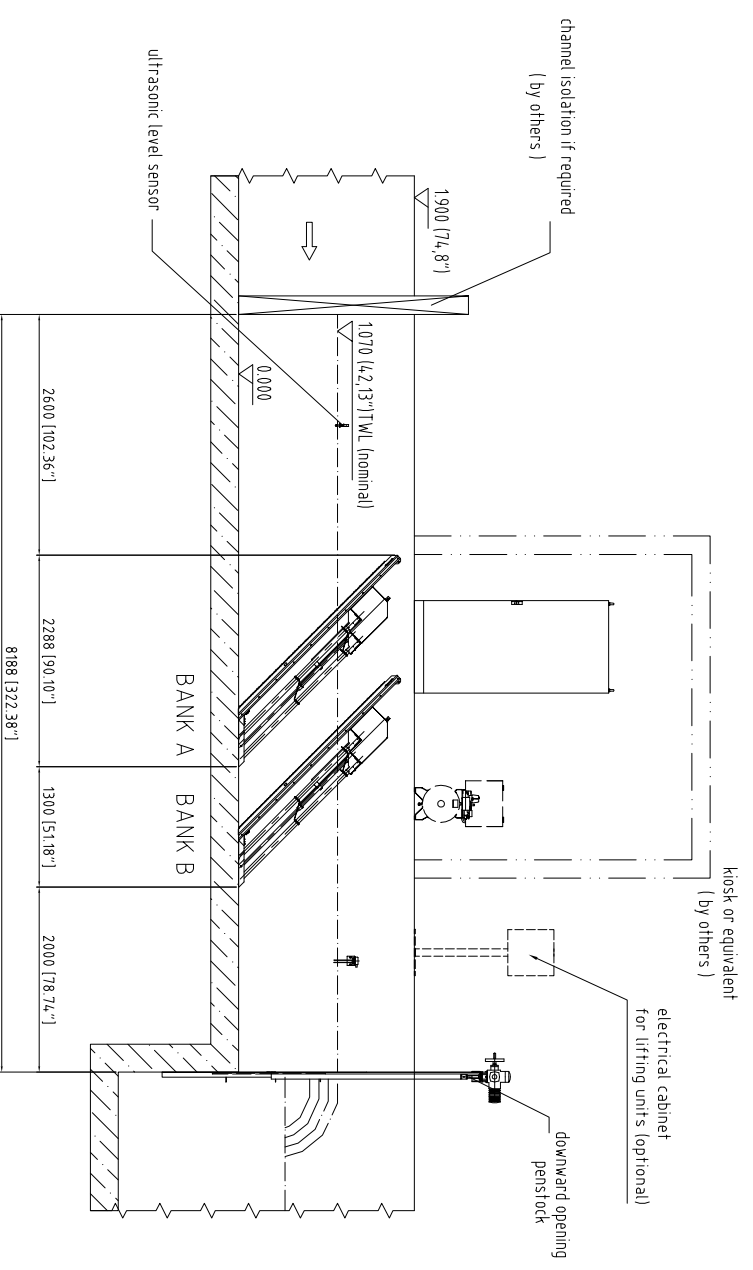

NOTE: Channel depth for pneumatic wiped system: 2000mm [78.74"]

SECTION B-B

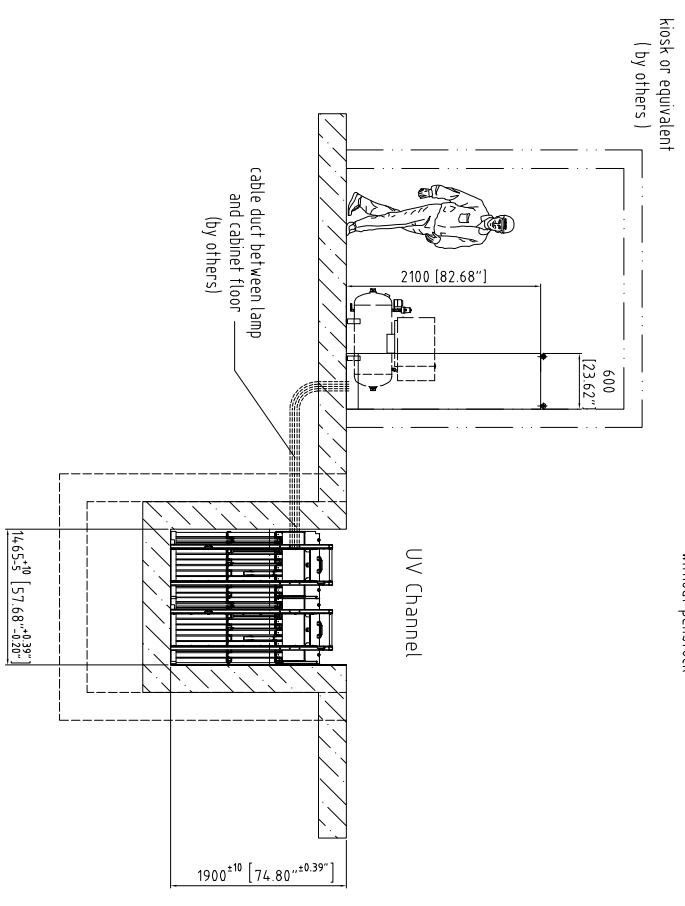

PLAN VIEW

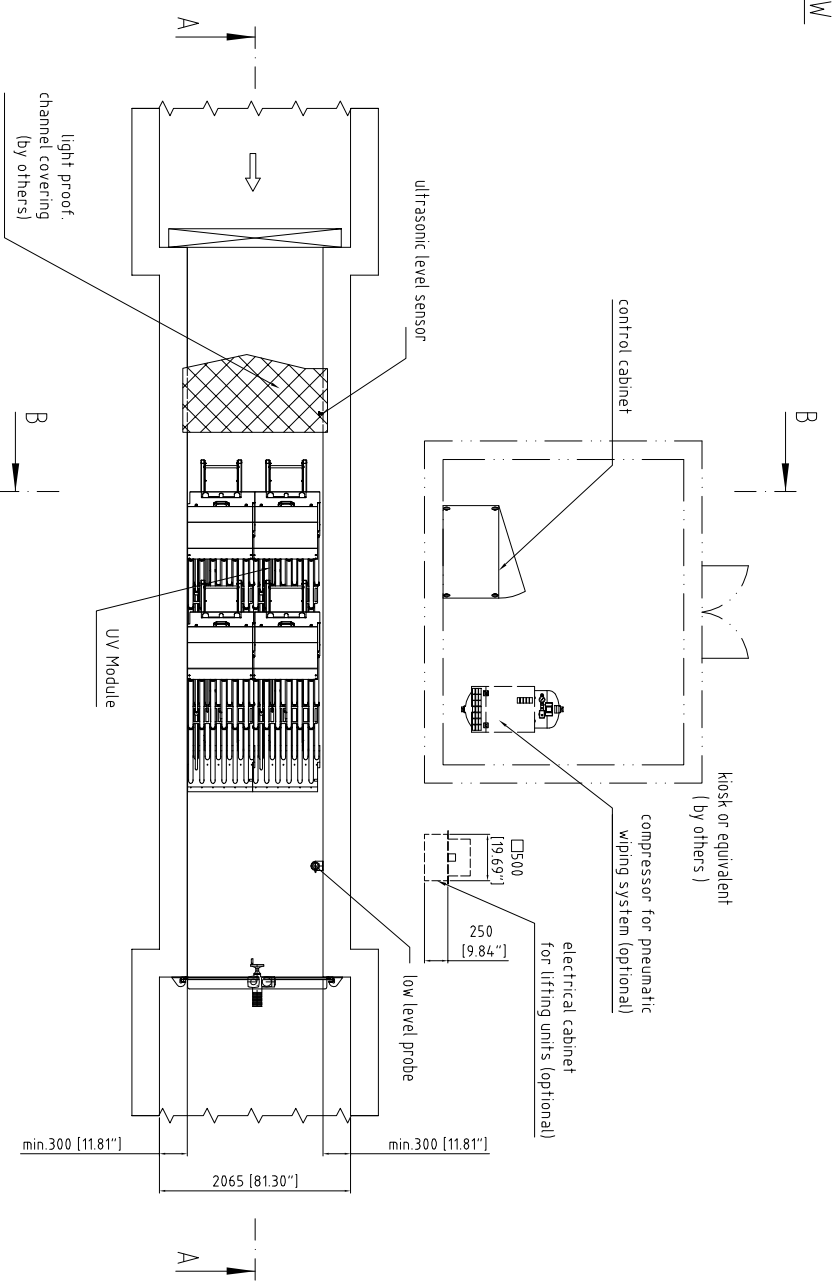

DURON 4812 - 2x1

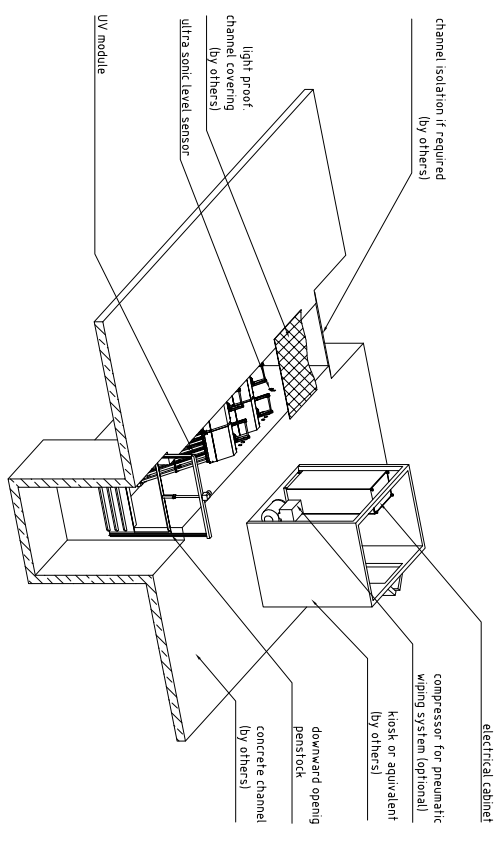

NOT FOR CONSTRUCTION !

FOR DISCUSSION PURPOSES ONLY !

Xylem Water Solutions Vertrieb GmbH Industriestraße 14, 32051 Herford, Germany Tel. +49 5201 938-0, Fax +49 5201 938-322 www.xylem.com		WEBCO a xylem brand		Scale: 1:10 Date: 29.01.2019 (djb) Drawn: [] Check: [] Date: [] Name: [] EMail: []	
The drawing is the property of Xylem Water Solutions Vertrieb GmbH and shall not be reproduced or transmitted in any form or by any means, electronic, mechanical, photocopying, recording, or by any information storage and retrieval system, without the prior written permission of Xylem Water Solutions Vertrieb GmbH.				Drawing No.: U-85252-0	
DURON				Weight: []	
GENERAL ARRANGEMENT DRAWING				Date: []	